

Floor Plan

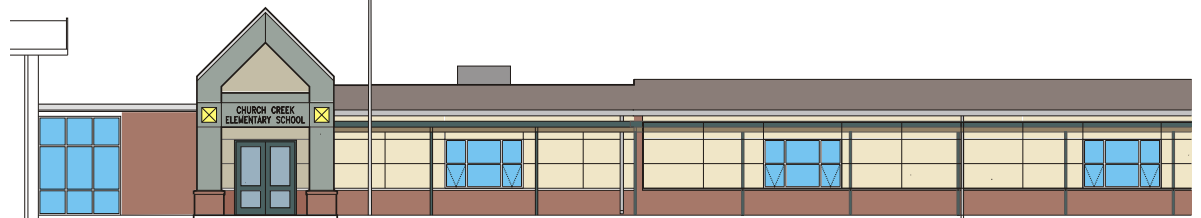

North Elevation - Addition #2

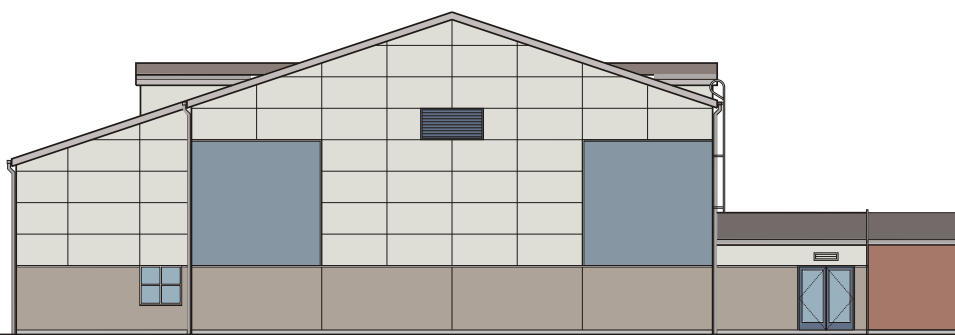

South Elevation - Addition #1

This fast track modernization and addition project included 8,703 square feet of additions that included a new entry, computer lab, multi-purpose / gym, lunch room, kitchen, and stage. Modernization included renovating existing offices and changing an existing multi-purpose room into music and kindergarten suites.



bpharchitects

Church Creek Elementary, Stanwood